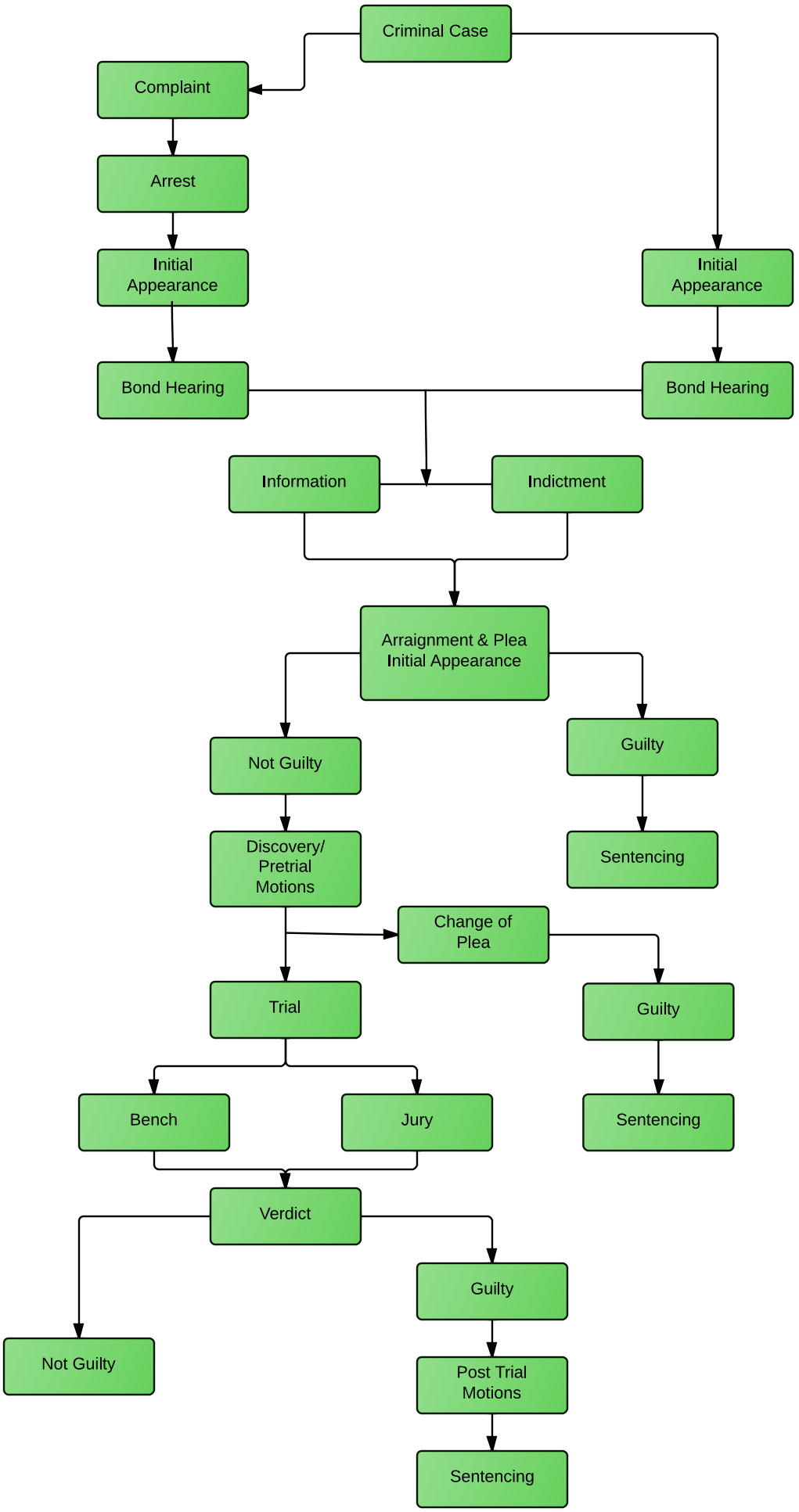Criminal Case Processing